Saskatoon Freeway
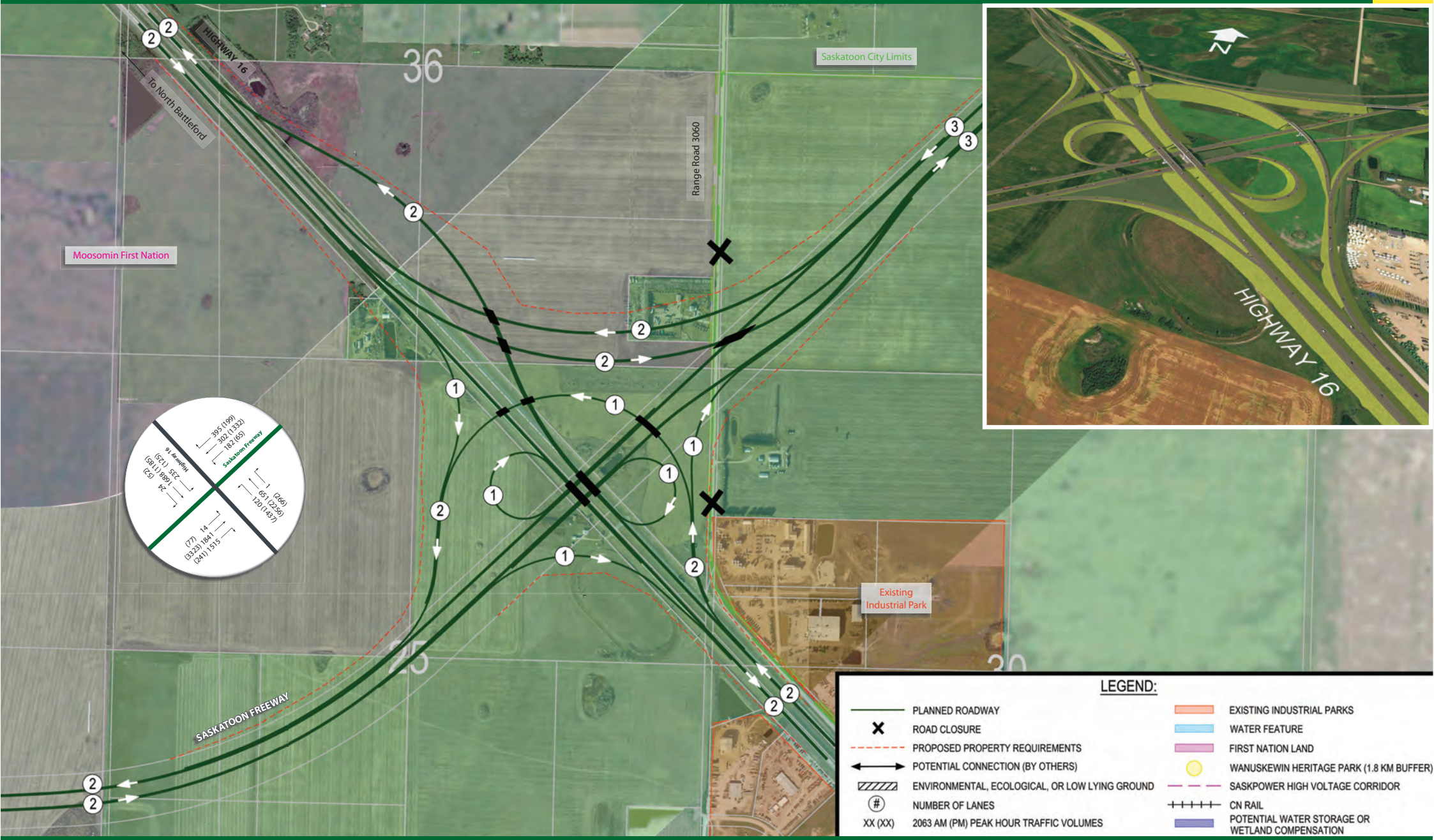
HIGHWAY 16 INTERCHANGE